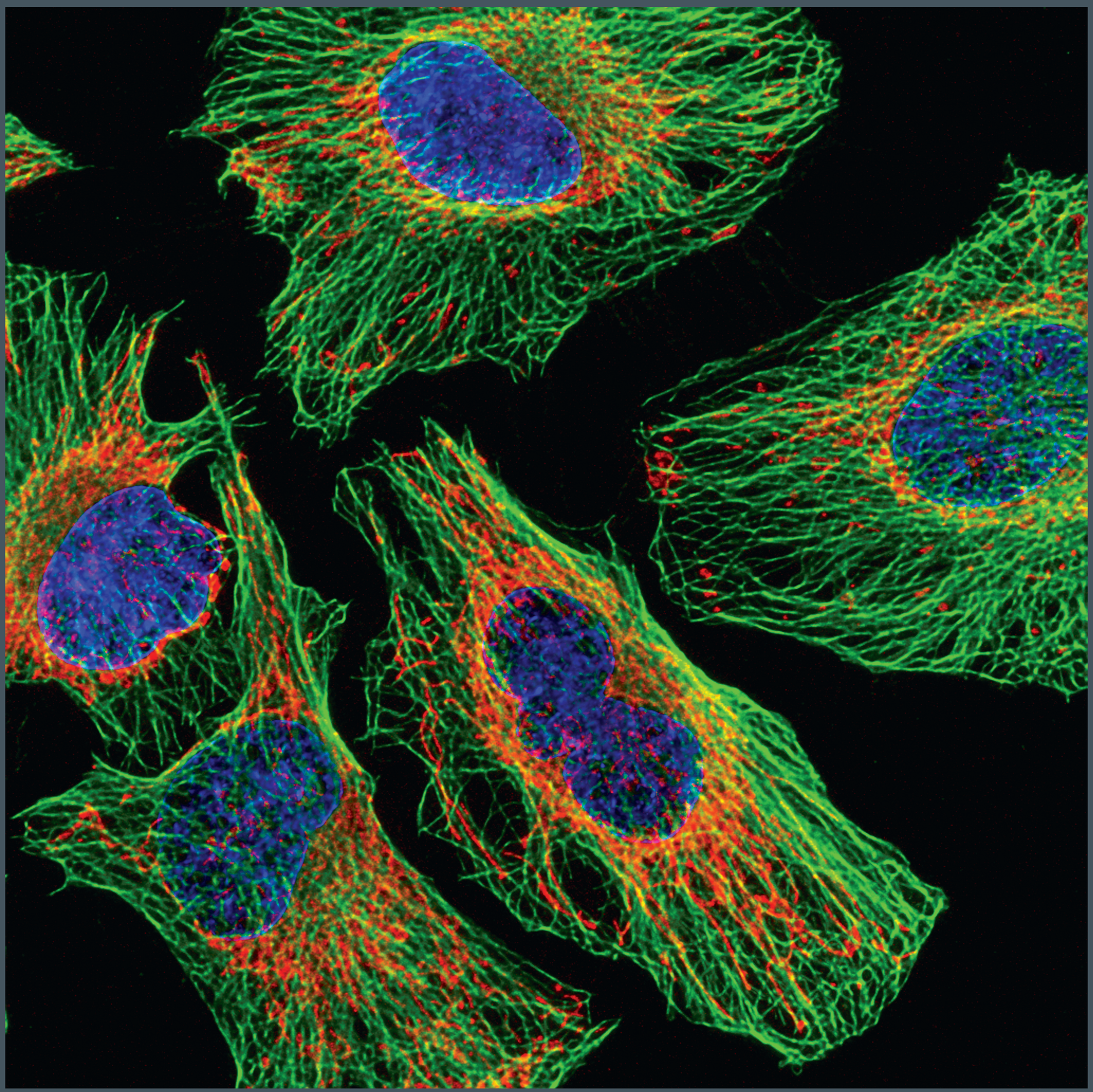

HeLa Cells // Zeiss LSM 710 Confocal Microscope // Sultan Doganay, Taekjip Ha lab